Buffalo Creek Tract Split

Carroll County, Georgia, 50.17 AC +/-

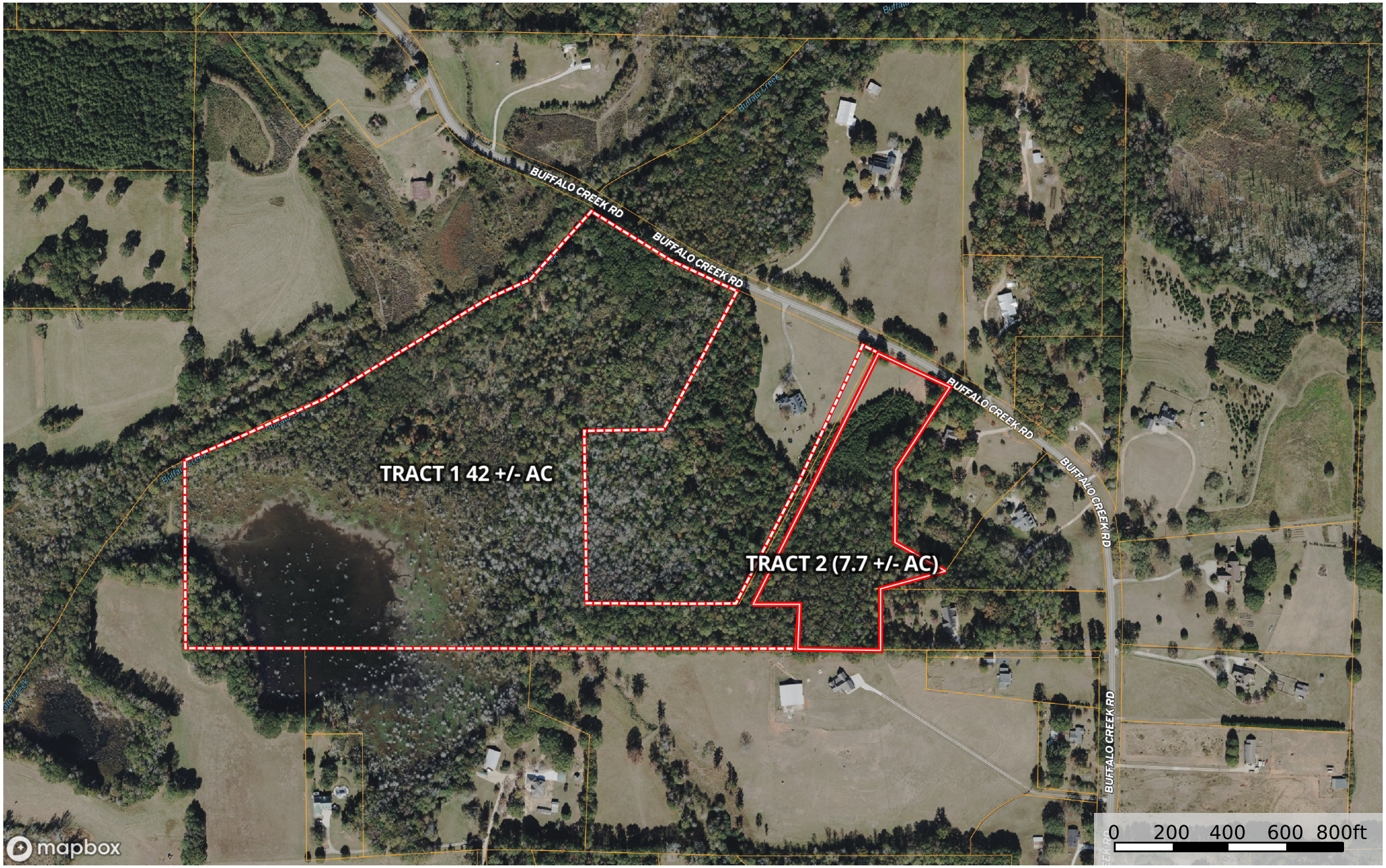

Boundary

Boundary

Jesse Thompson
P: 770-317-5235 https://selandgroup.com/team-members/jesse-thompson PO BOX 1369, Carrollton, Georgia 30112

The information contained herein was obtained from sources deemed to be reliable. Land id® Services makes no warranties or guarantees as to the completeness or accuracy thereof. | ©CoreLogic, Inc. and/or its subsidiaries retain all ownership rights in the data, which End User agrees is proprietary to CoreLogic. All Rights Reserved. The data is provided AS IS; End User assumes all risk on any use or reliance on the data. Any downloaded data must be deleted after 12