

Maple Drive Tract
 Cumberland Overlook Subdivision
 Parcel #063-132.00
 Pikeville
 Bledsoe County, TN
 Client: Juliana Bermeo
 801-437-5284

Walter G. George Soil Consultants, Inc.
 841 Blissfield Court
 Chattanooga, TN 37419
 (404) 630-7550
 wg9soil@aol.com
 www.WaltGeorgeSoils.com

High Intensity Soil Map Completed By:
 Walter G. George, Soil Consultants, Inc.
 Signature of Soil Consultant does not
 constitute approval of this map by the
 TN Division of Water Resources.
 June 25, 2025

**Any Cutting, Filling Or Compaction
 Will Void This Soil Map.**
 This soil map is to evaluate the site for
 a subsurface sewage disposal system only.
 I, Walter G. George, affirm that this soil
 map meets the standards established in
 the Regulations to Govern Subsurface
 Sewage Disposal, the Soils Handbook, and
 the Soil Taxonomy. No other warranties
 are made or implied.

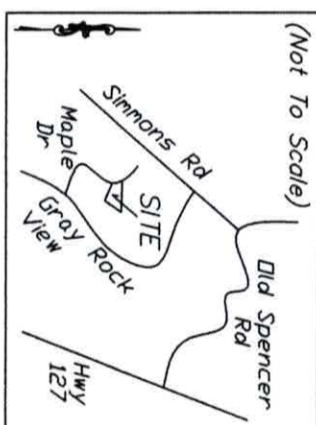

Exact Property Corner
 Locations Not Known

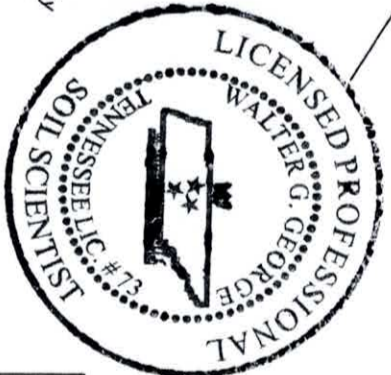
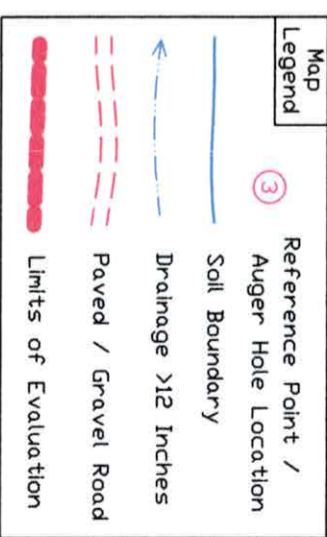

SOILS LEGEND: SLOPE CLASSES:
 Lily 5-10%
 Lily Shallow 5-10%
 Wolftever 5-10%

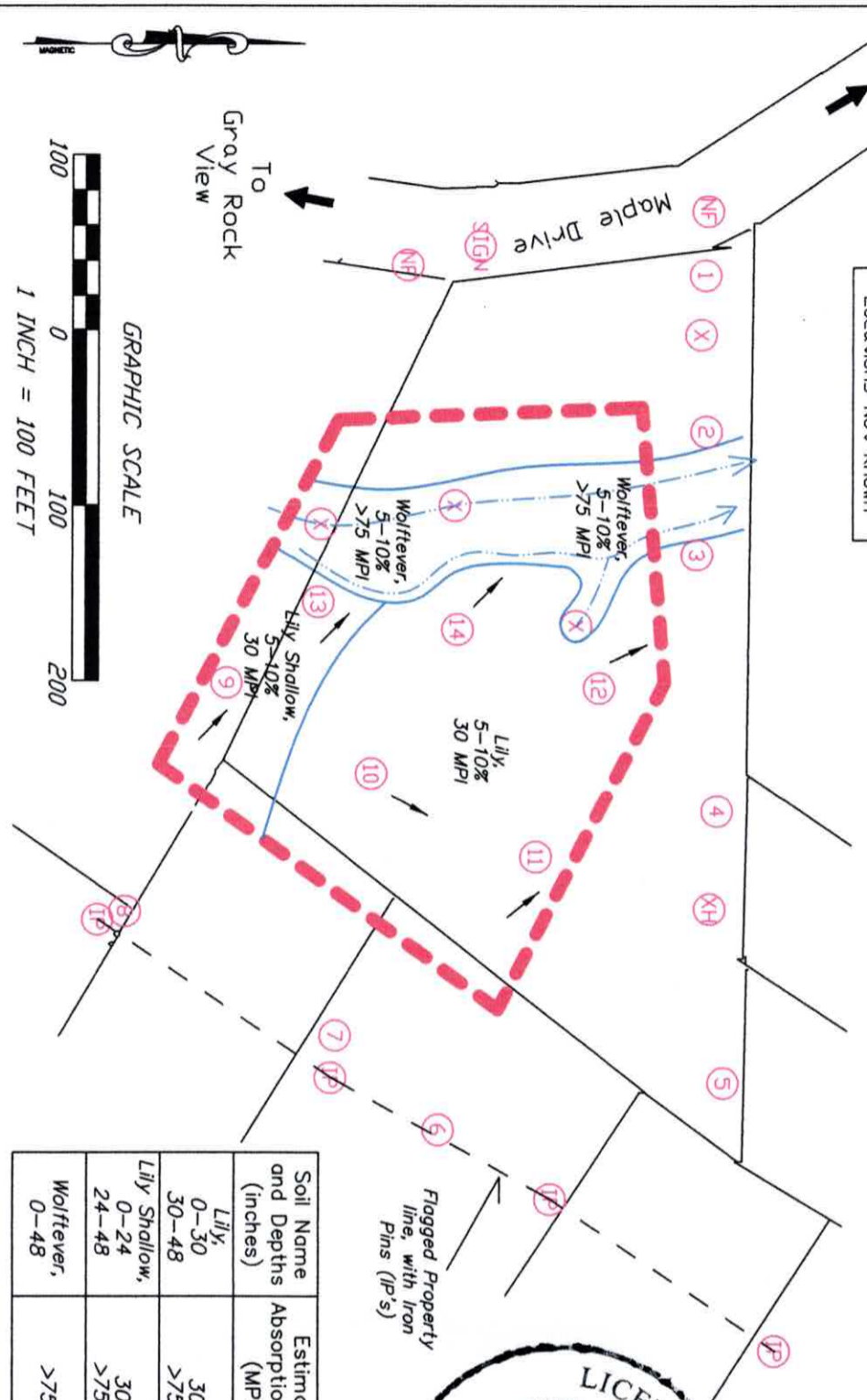

Soil Name and Depths (inches)	Estimated Absorption Rate (MPI)	Depth to Restricting Layer (inches)	Soil Notes, Improvement Practices, Percolation Status
Lily, 0-30 30-48	30 >75	30-36	Sandstone bedrock encountered in these soils between a depth of 30-36 inches.
Lily Shallow, 0-24 24-48	30 >75	24-30	Sandstone bedrock encountered in these soils between a depth of 24-30 inches.
Wolftever, 0-48	>75	<24	These soils are located in ephemeral drainways and should be avoided unless surface and subsurface water can be diverted.